Township of Milton

Mahoning County, OHIO

Prepared By

The Mahoning County GIS Department

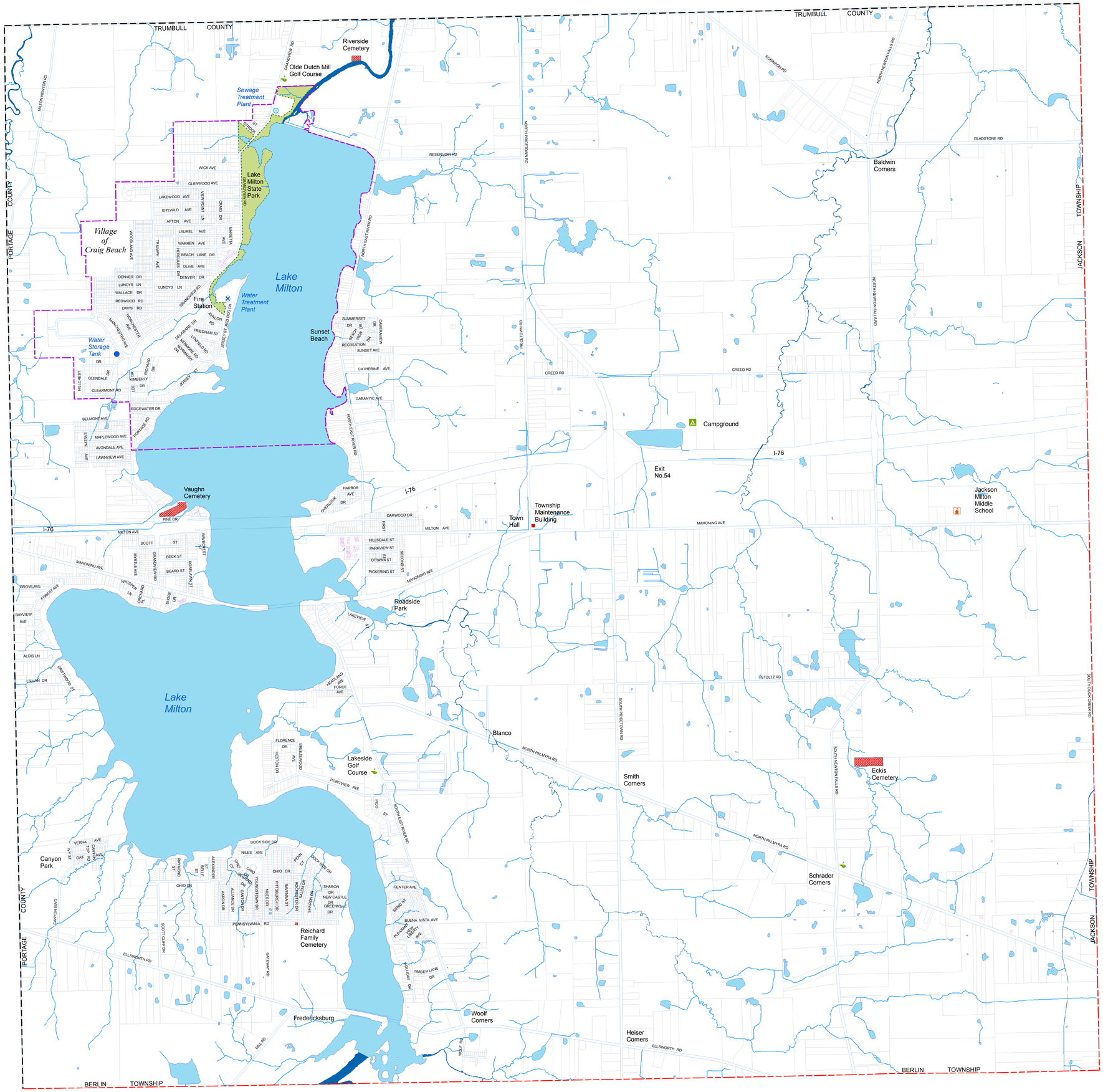

Map Legend

- City Boundary
- County Boundary
- School District Boundary
- Township Boundary
- Village Boundary
- River/Stream
- Airport/Landing Strip
- Bike Trail
- Tax Parcel
- Cemetery
- Lake
- River/Wide Stream
- Swamp
- Park
- Campground
- Government Building
- Golf Course
- Hospital
- Historical Society
- Maintenance Building
- Museum
- Point of Interest
- Shopping Center
- School
- Sewage Treatment Plant
- Water Storage Tank
- Water Treatment Plant

0 900 1,800 3,600 5,400 Feet

The digital data contained herein was compiled from recorded deeds, survey plats, orthophotography and other public records. Mahoning County does not warrant the accuracy reliability or timeliness of information contained on this system and assumes no legal responsibility; persons relying on the information contained hereon do so at their own risk. Users should consult public information sources for verification of the information herein and should notify the Mahoning County GIS Department of any discrepancies.

Project: Milton_Township.mxd 3/25/15