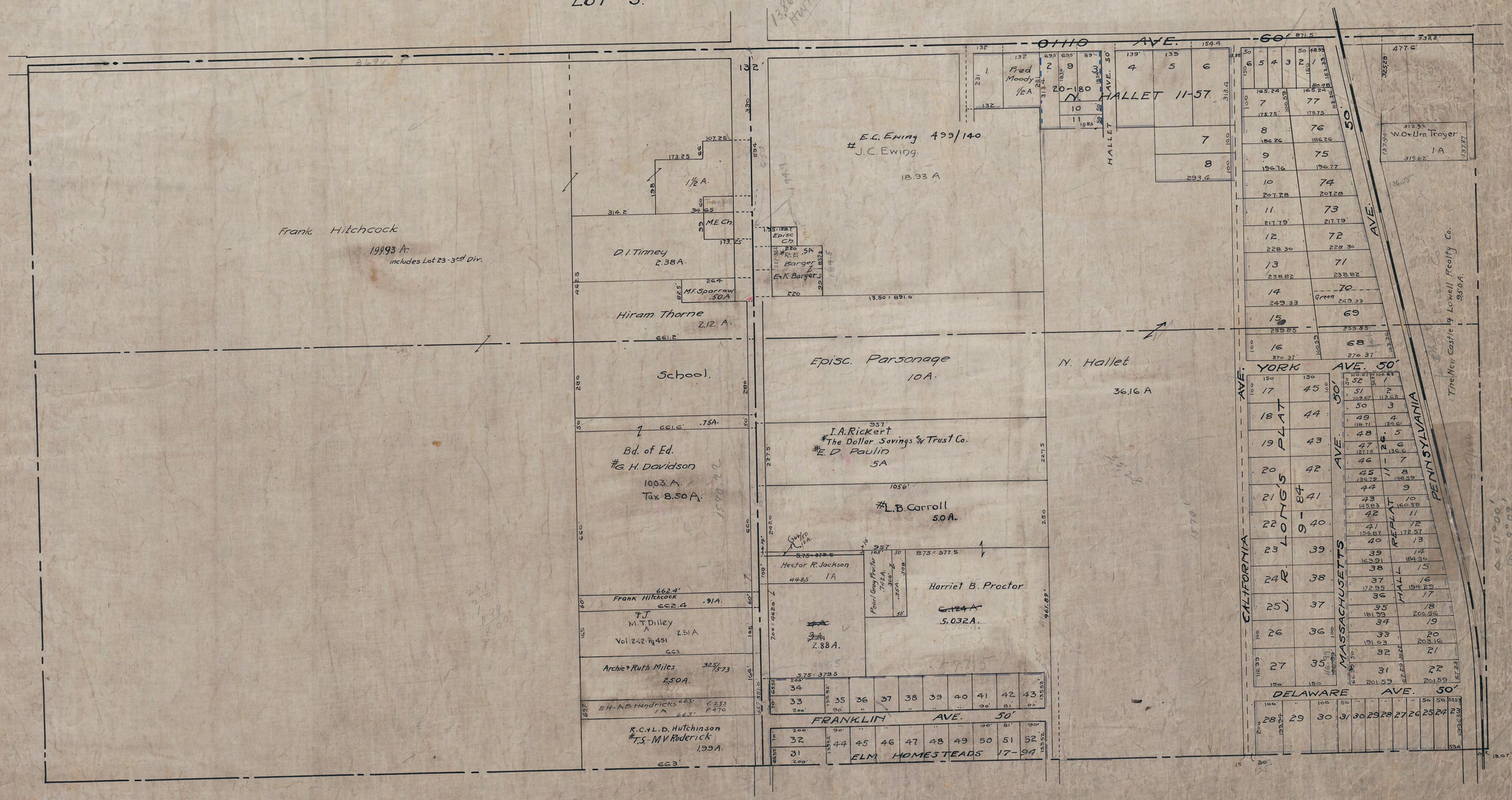PLATE 26
Boardman Township.