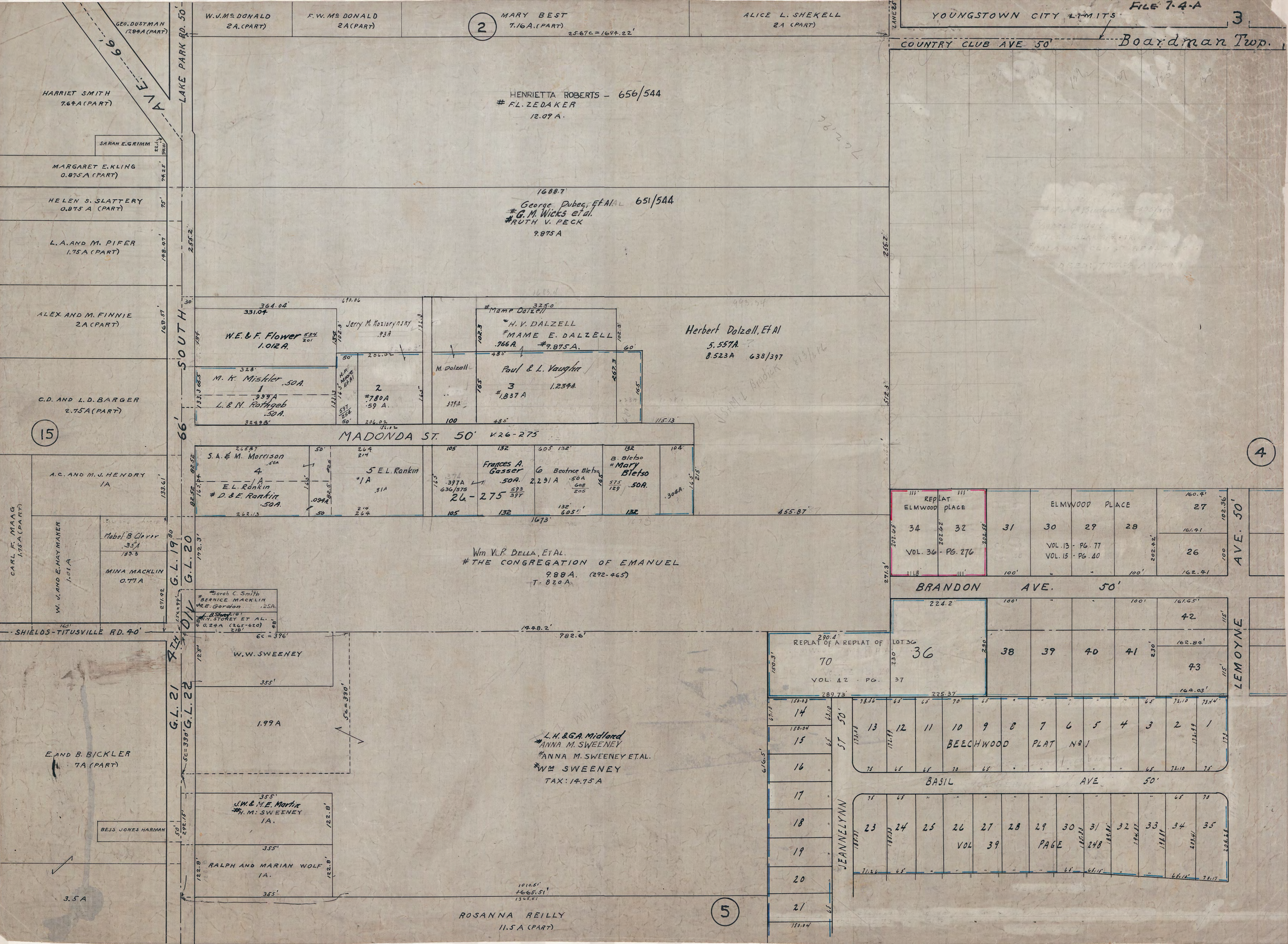

FILE 7-4-A
3
YOUNGSTOWN CITY LIMITS
COUNTRY CLUB AVE 50'
Boardman Twp.
W.J. McDONALD 2A. (PART)
F.W. McDONALD 2A (PART)
MARY BEST 7.16A. (PART)
ALICE L. SHEKELL 2A (PART)
GEO. DUSTMAN 17.84A (PART)
HARRIET SMITH 7.64A (PART)
SARAH E. GRIMM
MARGARET E. KLING 0.875A (PART)
HELEN S. SLATTERY 0.875 A (PART)
L.A. AND M. PIFER 1.75A (PART)
ALEX. AND M. FINNIE 2A (PART)
C.D. AND L.D. BARGER 2.75A (PART)
A.C. AND M.J. HENDRY 1A
CARL F. MAAG 1.75A (PART)
W.J. AND E. HAYMAKER 1.01A
Mabel B. Clever .35A
MINA MACKLIN 0.77A
E. AND B. BICKLER 7A (PART)
BESS JONES HARMAN
3.5A
LAKE PARK RD. 50'
SOUTH AVE. 66'
HENRIETTA ROBERTS - 656/544
F.L. ZEDAKER
12.09 A.
George Dubec, Et Al 651/544
G.M. Wicks et al.
RUTH V. PECK
9.875 A
W.E. & F. Flower 1.012A.
Jerry M. Koziorynsky .93A
Mame Dalzell
H.V. DALZELL
MAME E. DALZELL
.766A. #9.875A.
Herbert Dalzell, Et Al
5.557A.
8.523A 638/397
M. K. Mishler .50A.
L. & N. Rothgeb .50A.
M. Dalzell
Paul & L. Vaughn
1.234A.
#1.837 A
MADONDA ST. 50' V.26-275
S.A. & M. Morrison
E.L. Rankin
D. & E. Rankin .50A.
5 E.L. Rankin
Frances A. Gasser .50A.
Beatrice Bletso
B. Bletso
Mary Bletso .50A.
26-275
Wm V.P. BELLA, ET AL.
THE CONGREGATION OF EMANUEL
9.88A. (292-465)
T-820A.
G.L. 19
G.L. 20
G.L. 21
G.L. 22
4TH DIV
Sarah C. Smith
BERNICE MACKLIN
M.E. Gordon .25A.
H.Y. STOREY ET AL.
0.24A (265-620)
SHIELDS-TITUSVILLE RD. 40'
W.W. SWEENEY
1.99A
L.H. & G.A. Midland
ANNA M. SWEENEY
ANNA M. SWEENEY ET AL.
Wm SWEENEY
TAX: 14.75A
J.W. & M.E. Martin
H.M. SWEENEY
1A.
RALPH AND MARIAN WOLF
1A.
ROSANNA REILLY
11.5A (PART)
REPLAT ELMWOOD PLACE
VOL. 36 - PG. 276
ELMWOOD PLACE
VOL. 13 - PG. 77
VOL. 15 - PG. 40
BRANDON AVE. 50'
LEMOYNE AVE. 50'
REPLAT OF A REPLAT OF LOT 36
VOL. 42 - PG. 37
BEECHWOOD PLAT No 1
BASIL AVE 50'
JEANNELYNN ST 50'
VOL 39 PAGE 248